

Xline 804 H11

Facade:

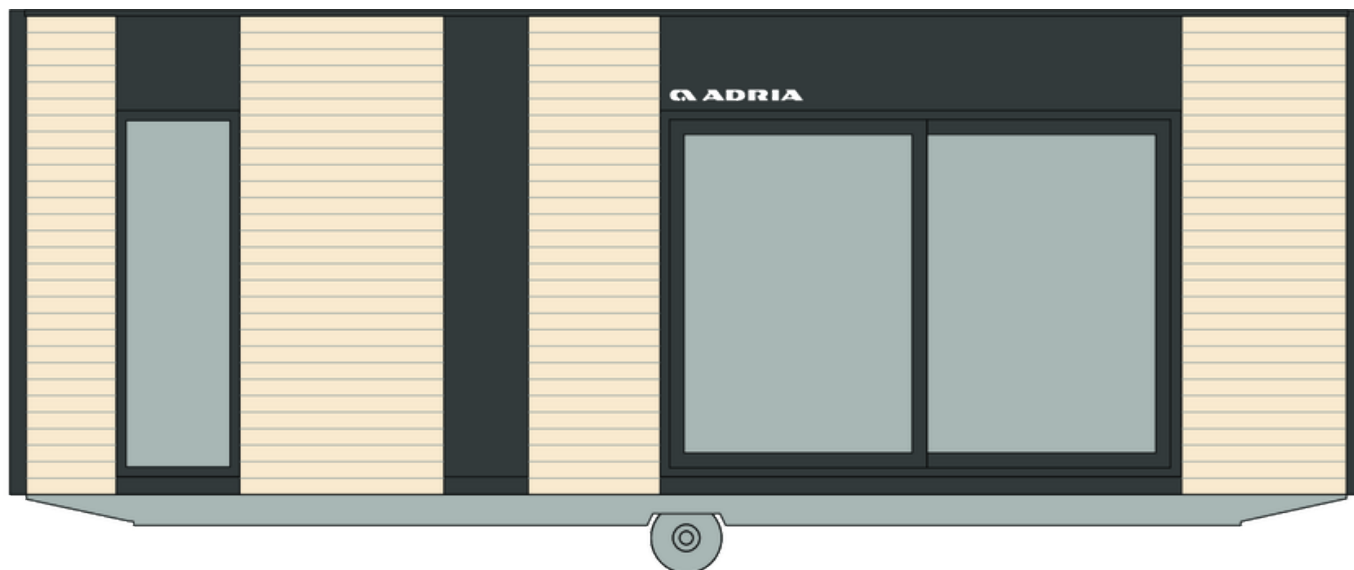

XLine 804

Layout:

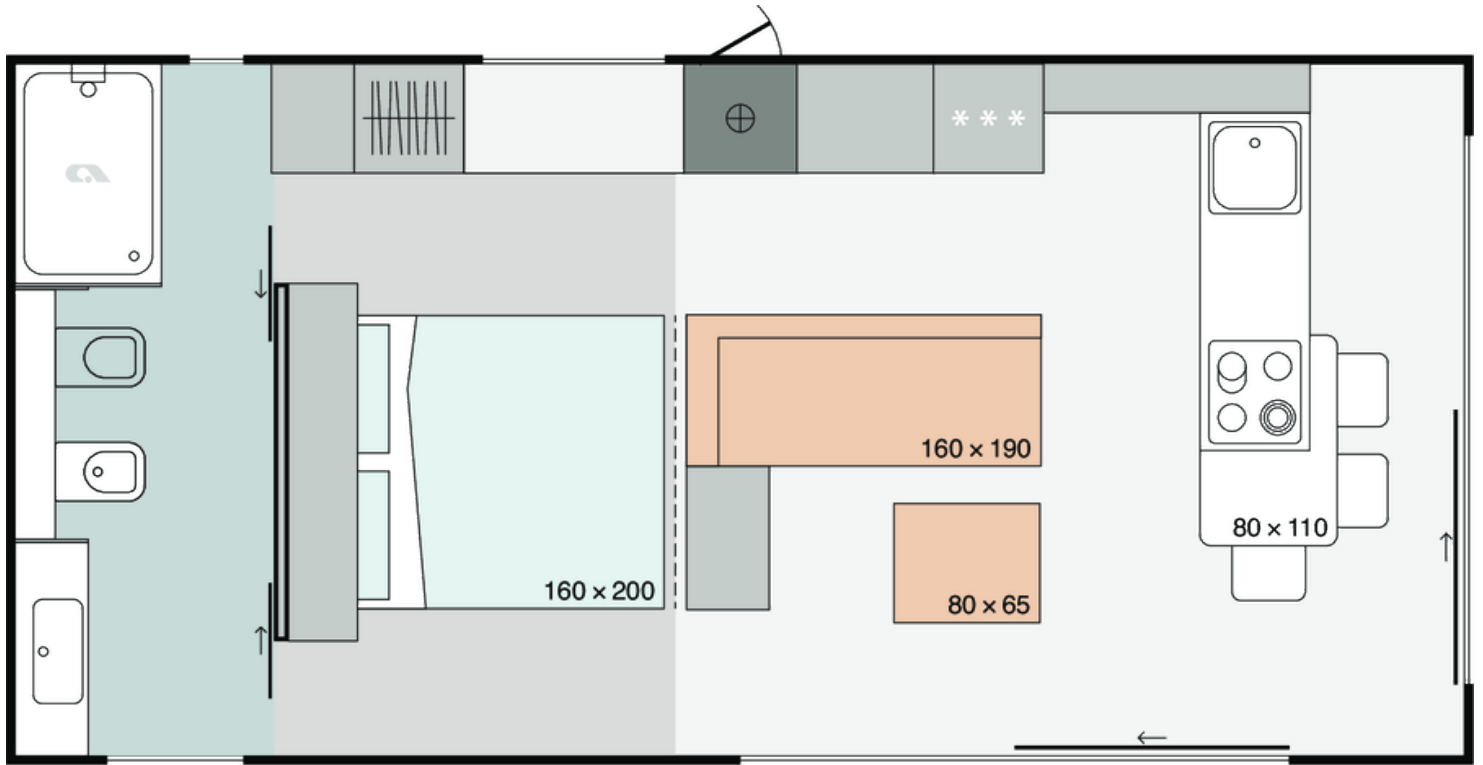

XLine 804

B5 ROOF AND CEILING

| | |
|--|---|
| Roof type: Galvanized steel roof | X |
| Single-pitched Roof | X |
| Roof construction class A (150 kg/m ²) | X |
| Roof construction class B (250 kg/m ²) | O |
| Roof Colour: Anthracite | X |
| Roof type: PVC roof | O |
| Roof insulation glass wool 50 mm (R=1,25 m ² K/W) | X |
| Flat higher ceiling in all rooms 225 cm | X |
| Gutters | X |
| Vertical draining pipes - matching colour of windows and doors | O |
| Electric heated gutters and vertical drain pipes | O |

C0 INTERIOR

| | |
|---|--------------|
| Bathroom and toilet door with lock | X |
| Textile Combination - STANDARD | AVANTGARDE |
| Furnishing Decor - STANDARD | AVANTGARDE |
| Dimout curtains in all rooms except bathroom and toilet | X |
| Daily curtains in all rooms except bathroom and toilet | O |
| Sofa Cushions - STANDARD | X |
| Double interior separation walls | X |
| Door stopper | X |
| Metal doorhooks | X |
| Soft close for furniture | X |
| Textile Combination - OPTION 1 | SCANDINAVIAN |
| Knitted blanket in bedroom | O |
| Furnishing Decor - OPTION 1 | SCANDINAVIAN |

E1 EXTERIOR EQUIPMENT

| | |
|--|---|
| Terrace | O |
| Awning LED light | X |
| External socket under chassis | O |
| External socket - matching colour of windows and doors | X |

B4 WINDOWS AND DOORS

| | |
|--|---|
| Mosquito nets on all windows - matching colour of windows | O |
| PVC windows and doors with termopan glass - anthracite outside, white inside | X |
| Tinted windows in bathrooms | X |
| Panoramic sliding entrance door with security glass | X |
| Master cylinder | O |
| Master key (3 pieces) | O |
| ALU door of external box - matching colour of windows and doors | X |
| PVC balcony door in kitchen with security glass | X |

B1 CHASSIS

| | |
|-------------------------------|---|
| Inflatable wheels | X |
| 100% Galvanized Steel Chassis | X |
| Detachble hook | X |
| Leveling Feet | X |

A1 GENERAL

| | |
|---------------------|-------|
| Area | 32,00 |
| Number of beds | 2+1 |
| Number of bedrooms | 1 |
| Number of bathrooms | 1 |
| Length | 8,00 |
| Width | 4,00 |
| Height | 3,45 |

B2 FLOOR

| | |
|--|---|
| Vynil flooring | X |
| Adria Sandwich Technology ® Floor 40 mm (R=1,01 m2K/W) | X |

B3 EXTERIOR WALLS

| | |
|--|---|
| Adria Sanwdich Technology ®AST external walls 45 mm (R=1,35 m2K/W) | X |
| Corners: Color of cladding | X |
| Decorative attic: Compact Anthracite | X |
| Decorative Cladding: Larchwood vertical | X |
| Decorative Cladding: Larchwood Blackline horizontal | O |

| | |
|--|---|
| Decorative Cladding: Trend PVC Ivory SOFT FS-301 vertical | O |
| Decorative Cladding: Trend PVC Mastic SOFT FS-301 vertical | O |
| Decorative Cladding: Trend PVC Anthracite SOFT FS-301 vertical | O |
| Decorative Cladding: Trend PVC Pearl Grey STONE FS-301 vertical | O |
| Decorative Cladding: Compact Anthracite | O |
| Decorative Cladding: Compact White | O |
| Decorative Cladding: Alucobond Bronze | O |
| Decorative Cladding: Alucobond Reflect | O |
| Decorative Cladding: Expanded Sheet Metal - Cortene Gold | O |
| Decorative Cladding: Expanded Sheet Metal - Grey | O |
| Decorative attic: Compact - matching colour of windows and doors | X |

C1 LIVING ROOM

| | |
|---|---|
| Cushions in living room | O |
| Designer comfortable sofa | X |
| Dinning table | X |
| Chairs | X |
| Hangers in living room (2 pcs) | X |
| Mirror in living room | X |
| Fire extinguisher (1kg) in living room | O |
| Fire blanket in living room | O |
| Smoke detector in living room | O |
| Adria Bluetooth sound system | O |
| Built-in ceiling spot LED lights in living room with 1-way switch | X |
| TV module in living room (1x TV socket, 2x el. socket) | X |
| UTP socket in living room | O |
| Electrical socket in living room | X |

C2 KITCHEN

| | |
|---|---|
| Gas hob on glass ceramic platform 4 burners | X |
| Glass ceramic hob with 4 burners | O |
| Induction hob with 4 burners | O |
| Stainless steel sink without drainer | X |
| Built-in frdige with freezer 270 l | X |
| Built-in electrical oven 600 mm | O |

| | |
|--|---|
| Built-in microwave oven | O |
| Decorative wall in kitchen | X |
| Wooden board in the kitchen | X |
| Hangers in kitchen (2 pcs) | X |
| LED lightning above kitchen counter | X |
| Built-in dishwasher 600mm | O |
| Extractor hood | X |
| Built-in ceiling spot LED lights in kitchen | X |
| Electrical sockets over the kitchen counter (2x) | X |

D1 WATER AND GAS

| | |
|--|---|
| External connector to water facilities with pressure regulator | X |
| PVC water pipes Speedfit® | X |
| Central waste water outlet | O |
| External access to water heater | X |
| Gas water heater Vaillant 11l natural push | X |
| Gas connection in box: Propan/Butan 30 mBar | X |
| Electrical water heater 80l | O |
| Insulated water pipes with electrical heating | O |

C3 MASTER BEDROOM

| | |
|---|---------|
| Double bed with slatted bed base | 160X200 |
| Foldable bed in master bedroom | O |
| Foam mattresses (25 kg/m ²) in master bedroom | X |
| Foam mattresses (35 kg/m ²) in master bedroom | O |
| Topper for mattresses in master bedroom | O |
| Wooden bed upholstery in master bedroom | O |
| Upholstered bed in master bedroom | O |
| Ottoman upholstered bed in master bedroom | O |
| Ottoman bed with wooden upholstery in master bedroom | O |
| Upholstered headboard in master bedroom | X |
| Wardrobe in master bedroom | X |
| Hangers in master bedroom (2 pcs) | X |
| Mirror in master bedroom | X |
| Safe in master bedroom | O |

| | |
|--|---|
| Built-in ceiling spot LED lights in master bedroom with 1-way switch | X |
| TV module in master bedroom (1x TV socket, 2x socket) | O |
| USB charging modules in master bedroom (2 x C, 2 x A) | O |

D2 ELECTRICITY

| | |
|---|---|
| Black flush installations, sockets and switches | X |
| External connection 32A, 250V, 2P+E | X |
| Ceiling spot LED lights in all rooms | X |
| Reading LED lights in all rooms | X |
| Ambiental LED lightning in living room and sleeping rooms | X |
| Key lock | O |
| TV socket | X |
| USB socket | O |
| UTP socket | O |

D4 HEATING AND COOLING

| | |
|--|---|
| Preinstallation for Airconditioning in living room | X |
| Airco Card | O |
| Airco sensors for entrance door | O |
| Airco sensors for all windows except bathrom | O |
| Air-conditioning white - mono split | O |
| Electrical underfloor heating system Ebecco ® in all rooms | O |
| Additional control of underfloor heating in the bathroom | O |
| Electrical heater in living room | O |
| Electrical heater in master bedroom | O |
| Electrical towel heater in bathroom | O |

D3 MULTIMEDIA

| | |
|-------------------------------------|---|
| TV holder | O |
| LED TV 32 inch | O |
| LED TV 43 inch | O |
| TV holder with double fold function | O |

C6 BATHROOM

| | |
|---|--------|
| Shower cabin with low profile tray and decorative PVC shower wall | 80X120 |
| Shower sliding doors with security glass | X |

| | |
|--|---|
| Shower decorative PVC wall | X |
| Shower rail with adjustable sliding shower holder and rain shower head | X |
| Free standing wash basin with mixer tap | X |
| Rotating mirror with shelves | X |
| Ceramic toilet with toilet seat | X |
| Built-in toilet tank with saving function | X |
| Toilet roll holder | X |
| Hangers in bathroom (2 pcs) | X |
| Hairdryer in bathroom | O |
| Bathroom fan in bathroom | O |
| Built-in ceiling spot LED lights in bathroom | X |
| Electrical socket in bathroom | X |

Legal Notice

The information on this website is provided "as is" and without warranty of any kind, expressed or implied, including (but not limited to) any implied warranties of merchantability and non-infringement of third party rights. While the information provided is believed to be accurate, it may include errors or inaccuracies. In no event shall Adria Home be liable to any person for any special, indirect or consequential damages relating to this material, unless caused by gross negligence or intentional misconduct. The purpose of this website is illustrative. The website may show visuals which may include some elements not belonging to the standard equipment or portray products which may not be available in all markets. Products may change in terms of technical specification and commercial details and in relation to specific regulations. You are advised to always contact your selected Adria representative to obtain all detailed information prior to purchasing.

Copyright

Copyright © Adria Home Ltd., ?rnomej, Slovenia 2019-20. All rights reserved. The text, images, graphics, sound files, animation files, video files, and their arrangement on the Adria Home website are all subject to copyright and other intellectual property protection. These objects may not be copied for commercial use or distribution, nor may these objects be modified or reposted to other sites. Adria Home website may contain images whose copyrights are attributable to third parties.



Adria Home Ltd.
Kanižarica 41, SI-8340 ?rnomej, Slovenija, Tel: +386 (0) 7 35 69 100, E-mail: info@adria-home.com
adria-home.com , www.adria-holidays.net

#AdriaHome
#AdriaGlamping

