

# MLine Pure 905 F32

**Facade:**

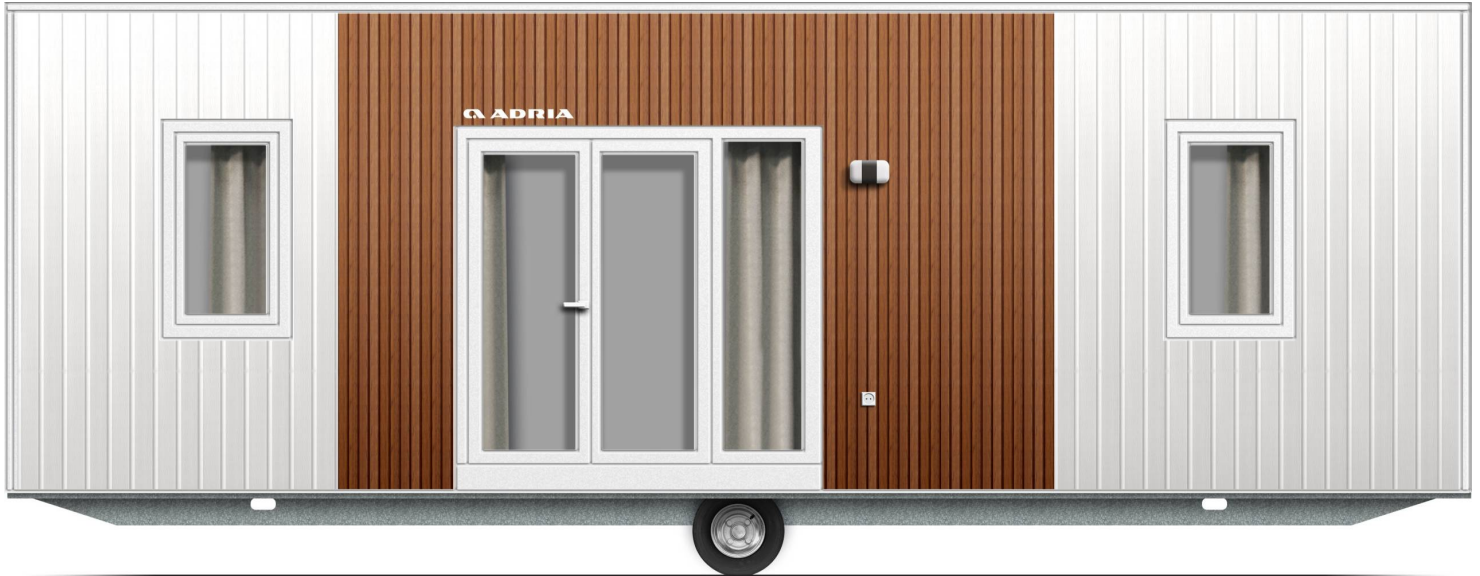

**Layout:**



**A1 GENERAL**

|                     |      |
|---------------------|------|
| Area                | 45   |
| Number of beds      | 6+1  |
| Number of bedrooms  | 3    |
| Number of bathrooms | 2    |
| Height              | 3,45 |
| Length              | 9,00 |
| Width               | 5,00 |

**B1 CHASSIS**

|  |   |
|--|---|
| 100% Galvanized Steel Chassis with leveling feet | X |
| Inflatable wheels                                | X |
| Detachable hook                                  | X |

**B2 FLOOR**

|  |   |
|--|---|
| Vynil flooring   | X |
| Moisture resistant CTB-H floor 19 mm with PVC floor foil | X |

**B3 EXTERIOR WALLS**

|  |   |
|--|---|
| Adria Woodframe Technology ®AWT external walls 51 mm           | X |
| Other three sides: Soft PVC White horizontal                   | O |
| Decorative Cladding: Larchwood Blackline vertical              | O |
| Cladding L/R: Adria PVC Whiteline horizontal                   | O |
| Cladding L/R: Larchwood horizontal                             | O |
| Cladding L/R: Larchwood vertical                               | O |
| Cladding L/R: Larchwood Blackline horizontal                   | O |
| Decorative Cladding: Larchwood vertical                        | O |
| Decorative Cladding: Larchwood Blackline horizontal            | O |
| Decorative Cladding: Adria PVC Whiteline horizontal            | O |
| Cladding L/R: Adria PVC Blackline horizontal                   | O |
| Decorative Cladding: Larchwood horizontal                      | O |
| Decorative Cladding: Adria PVC Blackline horizontal            | O |
| Decorative cladding: Soft PVC Vinyl White vertical             | O |
| Decorative cladding: Soft PVC Vinyl Fronto Golden Oak vertical | X |
| Decorative cladding: Soft PVC Vinyl Fronto Nut vertical        | O |

|   |   |
|---|---|
| Decorative cladding: Soft PVC Vinyl Fronto Oak Wincheste vertical | O |
| Decorative cladding: Soft PVC Vinyl Fronto Honey Oak vertical     | O |
| Decorative cladding: Soft PVC Vinyl Fronto Oak vertical           | O |
| Cladding L/D: Soft PVC Vinyl White vertical                       | X |
| Cladding L/D: Soft PVC Fronto Golden Oak vertical                 | O |
| Cladding L/D: Soft PVC Fronto Nut vertical                        | O |
| Cladding L/D: Soft PVC Fronto Oak Winchester vertical             | O |
| Cladding L/D: Soft PVC Fronto Honey Oak vertical                  | O |
| Cladding L/D: Soft PVC Fronto Oak vertical                        | O |
| Other three sides: VIFRONT NATURE SVP-05 POLAR OAK vertical       | O |
| Other three sites: Soft PVC Vinyl White vertical                  | X |
| Other three sides: Soft PVC Vinyl Fronto Golden Oak vertical      | O |
| Other three sides: Soft PVC Vinyl Nut vertical                    | O |
| Other three sides: Soft PVC Vinyl Fronto Oak Vinchester vertical  | O |
| Other three sides: Soft PVC Vinyl Fronto Honey Oak vertical       | O |
| Other three sides: Soft PVC Vinyl Fronto Oak vertical             | O |
| Other Three Sides: Adria PVC Whiteline horizontal                 | O |
| Other Three Sides: Adria PVC blackline horizontal                 | O |
| Other Three Sides: Larchwood Horizontal                           | O |
| Other Three Sides: Larchwood Vertical                             | O |
| Other Three Sides: Larchwood Blackline horizontal                 | O |
| Other Three Sides: Larchwood Blackline vertical                   | O |
| Corners: Color of cladding  | X |

#### **B4 WINDOWS AND DOORS**

|   |   |
|---|---|
| PVC white windows and doors with termopan glass (U=3 W/m2K)     | X |
| Tinted windows in bathrooms                                     | X |
| Swing entrance door with security glass and door holder         | X |
| Panoramic sliding entrance door with security glass             | O |
| Door holder   | X |
| Mosquito nets on all windows - matching colour of windows       | O |
| Rolo on WC window   | O |
| Master cylinder   | O |
| Master key (3 pieces)   | O |
| ALU door of external box - matching colour of windows and doors | X |

**B5 ROOF AND CEILING**

|  |   |
|--|---|
| Single-pitched Roof  | X |
| Roof construction class B (150 kg/m <sup>2</sup> )             | X |
| Roof type: Galvanized steel roof                               | X |
| Roof colour: White   | X |
| Roof Colour: Anthracite  | O |
| Roof Colour: Red   | O |
| Roof Colour: Green   | O |
| Secondary roof type: PVC foil                                  | X |
| Roof insulation glass wool 50 mm (R=1,25 m <sup>2</sup> K/W)   | X |
| Roof insulation glass wool 100 mm (R=2,55 m <sup>2</sup> K/W)  | O |
| Flat ceiling in all rooms - height 225 cm                      | X |
| Gutters  | X |
| Vertical draining pipes - matching colour of windows and doors | O |
| Gutter guard for leaves  | O |

**C0 INTERIOR**

|   |             |
|---|-------------|
| Furnishing Decor - STANDARD                             | PURE 2025   |
| Textile Combination - STANDARD                          | TROPIC 2025 |
| Textile Combination - OPTION 1                          | MARINE 2025 |
| Dimout curtains in all rooms except bathroom and toilet | X           |
| Daily curtains in all rooms except bathroom and toilet  | O           |
| Interior separation walls 16 mm                         | X           |
| Interior doors 25 mm with PVC doorframes                | X           |
| Door stopper  | X           |
| Metal doorhooks   | X           |
| Soft close for furniture                                | X           |
| Furniture handles in black                              | X           |
| Kitchen profiles in black color                         | X           |
| Fire extinguisher (1kg)                                 | O           |
| Fire blanket  | O           |
| Smoke detector  | O           |
| Smoke and carbon monoxide detector                      | O           |

**C1 LIVING ROOM**

|   |   |
|---|---|
| Sofa extendable   | O |
| Sofa  | X |
| Dinning table   | X |
| Chairs  | X |
| Decorative wall in living room                                    | X |
| Hangers in living room (2 pcs)                                    | X |
| Mirror in living room   | O |
| Electrical sockets in living room (2x)                            | X |
| Built-in ceiling spot LED lights in living room with 2-way switch | X |
| TV module in living room (1x TV socket, 2x el. socket)            | X |
| UTP socket in living room   | O |
| Adria Bluetooth sound system                                      | O |

## C2 KITCHEN

|  |   |
|--|---|
| Gas hob with 4 burners                           | O |
| Glass ceramic hob with 4 burners                 | X |
| Induction hob with 4 burners                     | O |
| Built-in extrator hood                           | X |
| Stainless steel sink with drainer                | X |
| Granite sink with drainer                        | O |
| Selfstanding fridge with freezer                 | X |
| Built-in frdige with freezer                     | O |
| Built-in dishwasher 450 mm                       | O |
| Microwave oven                                   | O |
| Built-in microwave oven                          | O |
| Kitchen backsplash: Glass white wall panel       | X |
| Kitchen backsplash: White wall panel             | O |
| Electrical sockets over the kitchen counter (2x) | X |
| Built-in ceiling spot LED lights in kitchen      | X |
| LED lightning above kitchen counter              | O |

## C3 MASTER BEDROOM

|   |           |
|---|-----------|
| Safe in master bedroom                                    | O         |
| Double bed with slatted bed base                          | 160 X 200 |
| Foam mattresses (25 kg/m <sup>2</sup> ) in master bedroom | X         |

|  |   |
|--|---|
| Foam mattresses (35 kg/m <sup>2</sup> ) in master bedroom            | O |
| Upholstered bed in master bedroom                                    | O |
| Ottoman upholstered bed in master bedroom                            | O |
| Wooden bed upholstery in master bedroom                              | O |
| Ottoman bed with wooden upholstery in master bedroom                 | O |
| Wooden headboard in master bedroom                                   | X |
| Upholstered headboard in master bedroom                              | O |
| Extra wooden headboard in master bedroom                             | O |
| Extra headboard in textile in master bedroom                         | O |
| Bedside tables in master bedroom                                     | X |
| Cupboards over the bed in master bedroom                             | O |
| Wardrobe in master bedroom   | X |
| Hangers in master bedroom (2 pcs)                                    | X |
| Mirror in master bedroom   | O |
| Reading LED lights in master bedroom                                 | X |
| USB charging modules in master bedroom (2 x C, 2 x A)                | O |
| Built-in ceiling spot LED lights in master bedroom with 2-way switch | X |
| Electrical sockets in master bedroom (2x)                            | X |
| UTP socket in master bedroom   | O |
| TV module in master bedroom (1x TV socket, 2x socket)                | O |

#### **C4 CHILDREN BEDROOM**

|  |          |
|--|----------|
| Single beds with slatted bed base                | 80 X 200 |
| Foam mattresses PN25 in children's bedroom       | X        |
| Foam mattresses HR35 in children's bedroom       | O        |
| Loft bed in children's bedroom                   | O        |
| Underbed in children's room                      | O        |
| Wooden headboard in children's bedroom           | X        |
| Upholstered headboard in children's bedroom      | O        |
| Bedside tables in children's bedroom             | X        |
| Wooden bed upholstery in children's bedroom      | O        |
| Upholstered bed in children's bedroom            | O        |
| Extra wooden headboard in children's bedroom     | O        |
| Extra headboard in textile in children's bedroom | O        |
| Cupboards over the bed in children's bedroom     | O        |

|  |   |
|--|---|
| Wardrobe in children's bedroom   | X |
| Hangers in children's bedroom (2 pcs)                                    | O |
| Reading LED lights in children's bedroom                                 | X |
| USB charging module in children's bedroom (1x C, 1x A)                   | O |
| Built-in ceiling spot LED lights in children's bedroom with 1-way switch | X |
| Electrical socket in children's bedroom                                  | X |

### C5 CHILDREN BEDROOM 2

|   |          |
|---|----------|
| Wooden bed upholstery in children's bedroom 2                           | O        |
| Upholstered bed in children's bedroom 2                                 | O        |
| Single beds with slatted bed base                                       | 80 X 200 |
| Foam mattresses PN25 in children's bedroom 2                            | X        |
| Foam mattresses HR35 in children's bedroom 2                            | O        |
| Underbed in children's room 2   | O        |
| Wooden headboard in children's bedroom 2                                | X        |
| Upholstered headboard in children's bedroom 2                           | O        |
| Bedside tables in children's bedroom 2                                  | X        |
| Extra wooden headboard in children's bedroom 2                          | O        |
| Extra headboard in textile in children's bedroom                        | O        |
| Cupboards over the bed in children's room 2                             | O        |
| Wardrobe in children's bedroom 2  | X        |
| Hangers in children's room 2 (2 pcs)                                    | O        |
| Reading LED lights in children's bedroom 2                              | X        |
| USB charging module in children's bedroom 2 (1x C, 1x A)                | O        |
| Built-in ceiling spot LED lights in children's room 2 with 1-way switch | X        |
| Electrical socket in children's bedroom 2                               | X        |

### C6 BATHROOM

|  |          |
|--|----------|
| Shower cabin   | 120 X 80 |
| Shower sliding doors with security glass                               | X        |
| Shower PVC wall  | X        |
| Shower rail with sliding shower holder                                 | X        |
| Shower rail with adjustable sliding shower holder and rain shower head | O        |
| Wash-stand with mixer tap  | X        |

|   |   |
|---|---|
| Mirror with shelf in bathroom                                     | X |
| Mirror with wooden shelf in bathroom                              | O |
| Ceramic toilet with toilet seat                                   | X |
| PVC toilet tank with saving function                              | X |
| Ceramic Toilet tank with saving function                          | O |
| Towel holder  | X |
| Toilet roll holder  | X |
| Hangers in bathroom (2 pcs)                                       | X |
| Built-in toilet tank with saving function                         | O |
| Hairdryer in bathroom   | O |
| Built-in toilet tank with saving function connected to wash-stand | O |
| Built-in ceiling spot LED lights in bathroom                      | X |
| Electrical socket in bathroom                                     | X |

## C7 BATHROOM 2

|  |          |
|--|----------|
| Shower cabin   | 120 X 80 |
| Shower sliding doors with security glass                               | X        |
| Shower PVC wall  | X        |
| Shower rail with sliding shower holder                                 | X        |
| Shower rail with adjustable sliding shower holder and rain shower head | O        |
| Wash-stand with mixer tap  | X        |
| Mirror with shelf in bathroom 2  | X        |
| Mirror with wooden shelf in bathroom 2                                 | O        |
| Ceramic toilet with toilet seat  | X        |
| PVC toilet tank with saving function                                   | X        |
| Ceramic Toilet tank with saving function                               | O        |
| Built-in toilet tank with saving function                              | O        |
| Built-in toilet tank with saving function connected to wash-stand      | O        |
| Towel holder   | X        |
| Toilet roll holder   | X        |
| Hangers in bathroom 2 (2 pcs)  | X        |
| Hairdryer in bathroom 2  | O        |
| Built-in ceiling spot LED lights in bathroom 2                         | X        |
| Electrical socket in bathroom 2  | X        |

**D1 WATER AND GAS**

|  |   |
|--|---|
| External connector to water facilities with pressure regulator | X |
| Water filter in technical box                                  | O |
| PVC water pipes Speedfit®                                      | X |
| Central waste water outlet                                     | O |
| Gas water heater Vaillant 11l natural push                     | O |
| Electrical water heater 50l                                    | O |
| Electrical water heater 80l                                    | X |
| Electrical water heater 100l                                   | O |
| Heat pump for hot water 110l                                   | O |
| Gas connection in box: Propan/Butan 30 mBar                    | O |
| External gas connection: Methan                                | O |
| External gas connection: Propan/Butan 50 mbar                  | O |
| External gas connection: Propan/Butan 30 mbar                  | O |

**D2 ELECTRICITY**

|   |   |
|---|---|
| White flush mounted installations, sockets and switches | X |
| External connection 1 x 32A, 1P+N+E                     | X |
| External connection 3 x 32A, 3P+N+E                     | O |
| Key lock  | O |
| Single phase current meter                              | O |
| Three phase current meter                               | O |
| Power management system, dvokanalni, enofazni           | O |

**D3 MULTIMEDIA**

|                                     |   |
|-------------------------------------|---|
| LED TV 32 inch                      | O |
| TV holder with double fold function | O |
| LED TV 43 inch                      | O |

**D4 HEATING AND COOLING**

|   |   |
|---|---|
| Preinstallation for Airconditioning in master bedroom | O |
| Preinstallation for Airconditioning in living room    | X |
| Airco sensors for entrance door                       | O |
| Airco sensors for all windows except bathrom          | O |
| Airco Card  | O |

|                                       |   |
|---------------------------------------|---|
| Air-conditioning white - mono split   | O |
| Electrical towel heater in bathroom 1 | O |
| Electrical towel heater in bathroom 2 | O |

**E1 OPTION PACKAGES**

|                    |   |
|--------------------|---|
| Smarthouse package | O |
| ECO package        | O |

**E1 EXTERIOR EQUIPMENT**

|  |   |
|--|---|
| Awning LED light                                       | X |
| External socket - matching colour of windows and doors | X |
| External socket under chassis                          | O |
| Terrace  | O |

### Legal Notice

The information on this website is provided "as is" and without warranty of any kind, expressed or implied, including (but not limited to) any implied warranties of merchantability and non-infringement of third party rights. While the information provided is believed to be accurate, it may include errors or inaccuracies. In no event shall Adria Home be liable to any person for any special, indirect or consequential damages relating to this material, unless caused by gross negligence or intentional misconduct. The purpose of this website is illustrative. The website may show visuals which may include some elements not belonging to the standard equipment or portray products which may not be available in all markets. Products may change in terms of technical specification and commercial details and in relation to specific regulations. You are advised to always contact your selected Adria representative to obtain all detailed information prior to purchasing.

### Copyright

Copyright© Adria Home Ltd., Črnomelj, Slovenia 2024/2025. All rights reserved. The text, images, graphics, sound files, animation files, video files, and their arrangement on the Adria Home website are all subject to copyright and other intellectual property protection. These objects may not be copied for commercial use or distribution, nor may these objects be modified or reposted to other sites. Adria Home website may contain images whose copyrights are attributable to third parties.

**Adria Home Ltd.**  
Kanižarica 135, SI-8340 Črnomelj, Slovenija,  
+386 (0) 7 35 69 100  
info@adria-home.com

**adria-home.com**

#adriahome  
#adriaglamping

