

MLine B21HC

Facade:

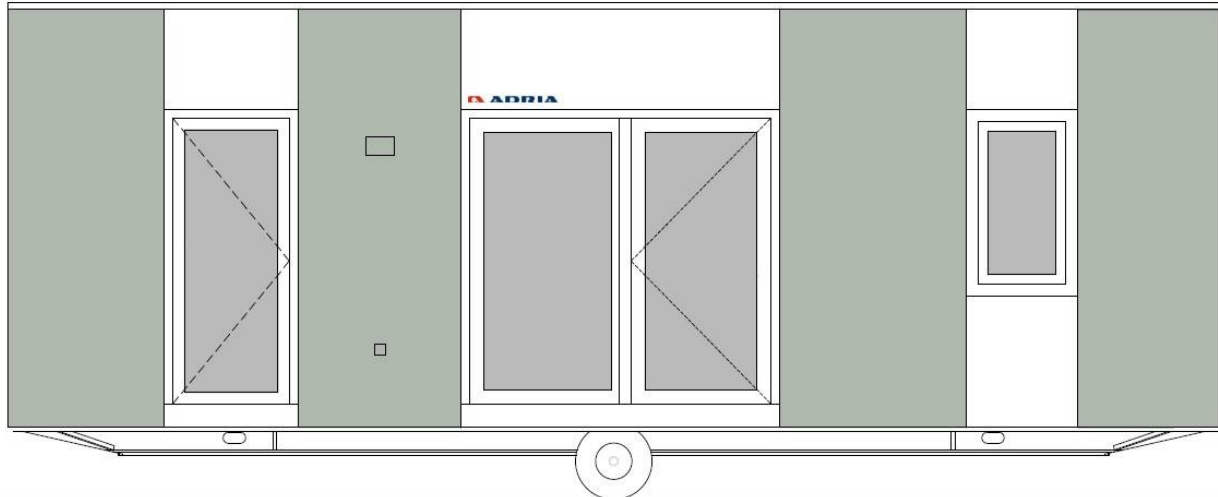

Layout:

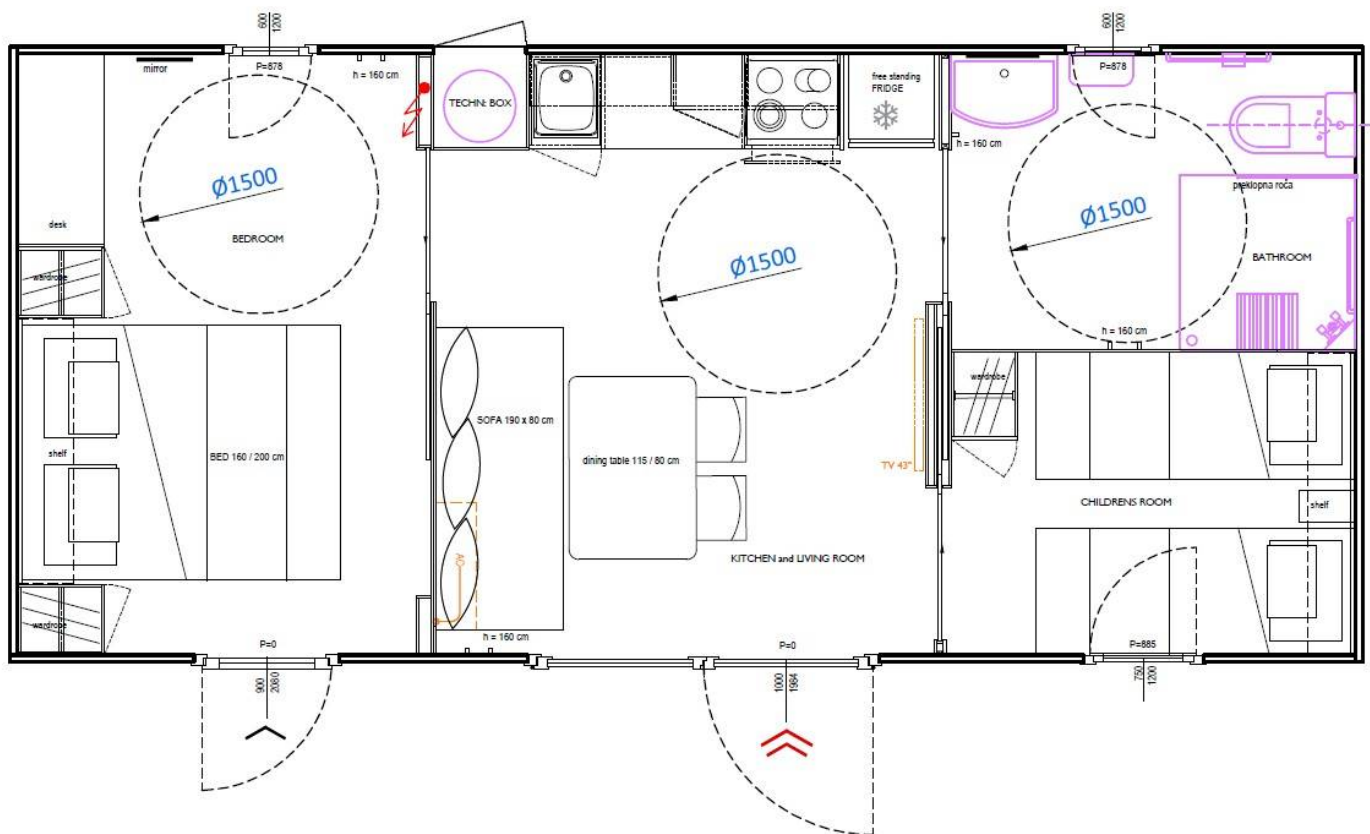

A1 GENERAL

Area	34
Number of beds	4+1
Number of bedrooms	2
Number of bathrooms	1
Height	3,45
Length	8,5
Width	4

B1 CHASSIS

100% Galvanized Steel Chassis with leveling feet	X
Inflatable wheels	X
Detachable hook	X
Leveling Feet	X

B2 FLOOR

Vynil flooring	X
Moisture resistant CTB-H floor 19 mm with PVC floor foil	X

B3 EXTERIOR WALLS

Adria Sandwich Technology @AST external walls 45 mm (R=1,35 m ² K/W)	X
Decorative attic: Metal sheet - matching colour of windows and doors	X
Cladding L/R: Facade without final layer	X
Decorative Cladding: Facade without final layer	X
Other three sides: VIFRONT NATURE SVP-05 POLAR OAK vertical	X

B4 WINDOWS AND DOORS

Tinted windows in bathrooms	X
PVC windows and doors with termopan glass - anthracite outside, white inside	X
Swing entrance door with security glass and door holder	X, PO STANDARDU ZA INVALIDA
Master cylinder	X, QUARTO D'ALTINO

ALU door of external box - matching colour of windows and doors	X, GEN. CILINDER QUARTO D'ALTINO
---	-------------------------------------

B5 ROOF AND CEILING

Single-pitched Roof	X
Roof construction class B (150 kg/m ²)	X
Roof type: Galvanized steel roof	X
Roof colour: White	X, STREŠNE OBROBE V ANTRACIT BARVI
Secondary roof type: PVC foil	X
Roof insulation glass wool 50 mm (R=1,25 m ² K/W)	X
Flat ceiling in all rooms - height 225 cm	X
Gutters	X

C0 INTERIOR

Furnishing Decor - STANDARD	QUARTO D'ALTINO 1 2025 (TABELA IVERALOV IN TEKSTILOV VILLAGE 2025)
Textile Combination - STANDARD	QUARTO D'ALTINO 1 2025 (TABELA IVERALOV IN TEKSTILOV VILLAGE 2025)
Dimout curtains in all rooms except bathroom and toilet	X
Sofa Cushions - STANDARD	QUARTO D'ALTINO 1 2025 (TABELA IVERALOV IN TEKSTILOV VILLAGE 2025)
Interior separation walls 16 mm	X
Interior doors 25 mm with PVC doorframes	X
Metal doorhooks	X
Soft close for furniture	X
Bathroom and toilet door with lock	X
Furniture handels in black	X
Kitchen profiles in black color	X

C1 LIVING ROOM

Sofa	X
Dinning table	X
Chairs	X
Wall shelf over the sofa in living room	X
Decorative wall in living room	X
Hangers in living room (2 pcs)	X
Mirror in living room	X
Electrical sockets in living room (2x)	X
Built-in ceiling spot LED lights in living room with 2-way switch	X
TV module in living room (1x TV socket, 2x el. socket)	X

C2 KITCHEN

Gas hob on glass ceramic platform 4 burners	X
Built-in extrator hood	X
Stainless steel sink without drainer	X
Selfstanding fridge with freezer	X
Kitchen backsplash: Glass white wall panel	X
Kitchen backsplash: Decorative laminate	X
Wooden wall panel with shelve over fridge	X
Electrical sockets over the kitchen counter (2x)	X
Built-in ceiling spot LED lights in kitchen	X

C3 MASTER BEDROOM

Double bed with slatted bed base	160 x 200
Foam mattresses (25 kg/m ²) in master bedroom	X
Wooden headboard in master bedroom	X
Auxiliary table for disabled person in master bedroom	X
Bedside tables in master bedroom	X
Wall shelf over the bed in master bedroom	X
Wardrobe in master bedroom	X
Hangers in master bedroom (2 pcs)	X
Mirror in master bedroom	X
Reading LED lights in master bedroom	X
Built-in ceiling spot LED lights in master bedroom with 2-way switch	X
Electrical sockets in master bedroom (2x)	X

C4 CHILDREN BEDROOM

Single beds with slatted bed base	80 x 200
Foam mattresses PN25 in children's bedroom	X
Wooden headboard in children's bedroom	X
Bedside tables in children's bedroom	X
Wall shelf over the bed in children's bedroom	X
Wardrobe in children's bedroom	X
Reading LED lights in children's bedroom	X
Electrical sockets in children's bedroom (2 pcs)	X
Built-in ceiling spot LED lights in children's bedroom with 1-way switch	X

C6 BATHROOM

Shower cabin	110 x 110
Shower sliding doors with security glass	X, ZAVESA
Shower PVC wall	X
Shower rail with sliding shower holder	X
Wash-stand with mixer tap	X, BREZ OMARICE
Extra shelves in bathroom	X
Mirror with wooden shelf in bathroom	X, SAMO OGLEDALO
Ceramic toilet with toilet seat	X
Ceramic Toilet tank with saving function	X
Toilet roll holder	X
Hangers in bathroom (2 pcs)	X, 3KOS
Additional holders for handicaped person	X
Built-in ceiling spot LED lights in bathroom	X
Electrical socket in bathroom	X

D1 WATER AND GAS

External connector to water facilities with pressure regulator	X
PVC water pipes Speedfit®	X
External access to water heater	X
Gas water heater Vaillant 11l natural push	X
Gas connection in box: Propan/Butan 30 mBar	X

D2 ELECTRICITY

White flush mounted installations, sockets and switches	X
External connection 1 x 32A, 1P+N+E	X

D4 HEATING AND COOLING

Preinstallation for Airconditioning in living room	X
--	---

E1 EXTERIOR EQUIPMENT

Awning LED light	X
External socket - matching colour of windows and doors	X

Legal Notice

The information on this website is provided "as is" and without warranty of any kind, expressed or implied, including (but not limited to) any implied warranties of merchantability and non-infringement of third party rights. While the information provided is believed to be accurate, it may include errors or inaccuracies. In no event shall Adria Home be liable to any person for any special, indirect or consequential damages relating to this material, unless caused by gross negligence or intentional misconduct. The purpose of this website is illustrative. The website may show visuals which may include some elements not belonging to the standard equipment or portray products which may not be available in all markets. Products may change in terms of technical specification and commercial details and in relation to specific regulations. You are advised to always contact your selected Adria representative to obtain all detailed information prior to purchasing.

Copyright

Copyright© Adria Home Ltd., Črnomelj, Slovenia 2024/2025. All rights reserved. The text, images, graphics, sound files, animation files, video files, and their arrangement on the Adria Home website are all subject to copyright and other intellectual property protection. These objects may not be copied for commercial use or distribution, nor may these objects be modified or reposted to other sites. Adria Home website may contain images whose copyrights are attributable to third parties.

Adria Home Ltd.
Kanižarica 135, SI-8340 Črnomelj, Slovenija,
+386 (0) 7 35 69 100
info@adria-home.com

adria-home.com

