

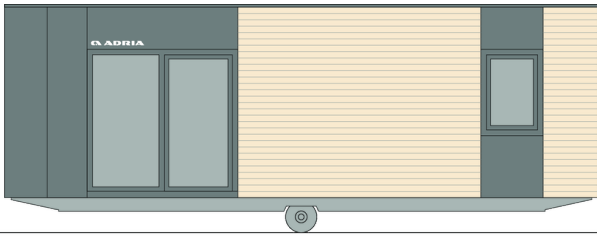

Aurora 907 F31T

Facade:



Aurora Twin 907

Facade 2:



Aurora Twin 907

Layout:



Aurora Twin 907

D4 HEATING AND COOLING

Air-conditioning black with fix wall thermostate - mono split	O
Air-conditioning white - mono split	O
Preinstallation for Airconditioning	X
Electric central heating system Eloblock with radiators	O
Electrical underfloor heating system Ebecco ® in all rooms	X
Gas central heating system with radiators	O
IR heating system with fixed thermostat in each room	X
Airco sensors for all windows except bathrom	O
Airco Card	O
Electrical towel heater in bathroom	X
Electrical towel heater in separate toilet	O
Additional control of underfloor heating in the bathroom	X

B4 WINDOWS AND DOORS

Tinted windows in bathrooms	X
PVC windows and doors with termopan glass - anthracite outside, white inside	X
Windows and doors with higher insulation	X
Swing entrance door with security glass and door holder	X
PVC balcony door in living room with scurity glass	X
Master cylinder	O
PVC balcony door in kitchen with security glass	X
Master key (3 pieces)	O
Interior wooden window trim white	X
External installation of windows and doors	X
Mosquito nets on all windows - matching colour of windows	O
PVC balcony door in bedroom with security glass	X

C1 LIVING ROOM

Fire extinguisher (1kg) in living room	O
Fire blanket in living room	O
Smoke detector in living room	O
Adria Bluetooth sound system	O
Wall shelf over the sofa in living room	X

Decorative wall in living room	X
Hangers in living room (2 pcs)	X
Mirror in living room	X
Designer comfortable sofa extendable	O
Dinning table	X
Chairs	X
Electrical sockets in living room (2x)	X
UTP socket in living room	O
TV module in living room (1x TV socket, 2x el. socket)	X
Ambiental LED lightning in living room	X
Built-in ceiling spot LED lights in living room with 2-way switch	X

C2 KITCHEN

Built-in electrical oven with microwave function 600 mm	O
Built-in dishwasher 600mm	O
Induction hob with 4 burners	O
Built-in extrator hood	X
Stainless steel sink without drainer	X
Built-in frdige with freezer 270 l	X
Built-in microwave oven	O
Kitchen backsplash: White wall panel	X
LED lightning above kitchen counter	X
Glass ceramic hob with 4 burners	X
Built-in bin separator 16L	O
Built-in electrical oven 600 mm	O
Electrical sockets over the kitchen counter (2x)	X
Built-in ceiling spot LED lights in kitchen	X
Pre-preparation of installations for built-in dishwasher	X
Pre-preparation of installations for built-in oven	X

B1 CHASSIS

Inflatable wheels	X
100% Galvanized Steel Chassis	X
Detachble hook	X
Leveling Feet	X

B3 EXTERIOR WALLS

Inner surface finish of external walls - White (ButtenUnniWeiss)	X
Decorative Cladding: Compact Anthracite	X
Structural Insulated Panels SIP 100mm (R=2,39 m2K/W)	X
Other Three Sides: Compact anthracite	O
Other Three Sides: Larchwood Blackline horizontal	X
Decorative attic: Compact - matching colour of windows and doors	X
Other Three Sides: Adria PVC Whiteline horizontal	O
Other Three Sides: Adria PVC blackline horizontal	O
Other Three Sides: Compact white	O
Other Three Sides: Larchwood Vertical	O
Other Three Sides: Larchwood Horizontal	O
Decorative Cladding: Compact White	O
Decorative Cladding: Larchwood horizontal	O
Decorative Cladding: Larchwood vertical	O
Decorative Cladding: Larchwood Blackline horizontal	O
Decorative Cladding: Adria PVC Whiteline horizontal	O
Decorative Cladding: Adria PVC Blackline horizontal	O
Corners: Color of cladding	X

A1 GENERAL

Area	63,00
Number of beds	2+1+4
Number of bedrooms	1+2
Length	9,00
Width	7,00
Height	3,45
Number of bathrooms	1 + T

B2 FLOOR

Bitumen floor protection	X
Vynil flooring	X
Structural Insulated Panels SIP Floor 100mm (R=2,39 m2K/W)	X

B5 ROOF AND CEILING

Roof Colour: Anthracite	X
Roof type: PVC roof	X
Flat higher ceiling in all rooms 240 cm	X
Vertical draining pipes - matching colour of windows and doors	X
Single-pitched Roof with integrated gutter	X
Roof construction class C (300 kg/m ²)	X
Roof insulation glass wool 100 mm (R=3,10 m ² K/W)	X
Electric heated gutters and vertical drain pipes	O

C0 INTERIOR

Textile Combination - STANDARD	GRAPHITE 2022
Furnishing Decor - STANDARD	GRAPHITE 2022
Dimout curtains in all rooms except bathroom and toilet	X
Double interior separation walls	X
Door stopper	X
Metal doorhooks	X
Soft close for furniture	X
Cushions in bedrooms	O
Interior doors 40 mm with ALU doorframes	X
Internal skirtings	X
Daily curtains in all rooms except bathroom and toilet	O
Bathroom and toilet door with lock	X

D1 WATER AND GAS

External connector to water facilities with pressure regulator	X
PVC water pipes Speedfit®	X
Central waste water outlet	O
Insulated water pipes with electrical heating	X
Water filter in technical box	O
Additional connection to central wastewater system for toilet tank	O
Internal access to water heater - door with lock	X
Electrical water heater 100l	X

D2 ELECTRICITY

Black flush installations, sockets and switches	X
Key lock	O

External connection 32A, 400V, 3P+N+E	X
---------------------------------------	---

E1 EXTERIOR EQUIPMENT

External socket under chassis	O
Exterior LED lightning	X
External socket - matching colour of windows and doors	X

C5 CHILDREN BEDROOM 2

Built-in ceiling spot LED lights in children's room 2 with 2-way switch	X
Ambiental LED lightning under the shelf in children's bedroom 2	X
Reading LED lights in children's bedroom 2	X
Electrical sockets in children's bedroom 2 (2x)	X
USB charging module in children's bedroom 2 (1x C, 1x A)	O
Single beds with slatted bed base	80x200
Foam mattresses PN25 in children's bedroom 2	X
Foam mattresses HR35 in children's bedroom 2	O
Uphoslstered headboard in children's bedroom 2	X
Bedside tables in children's bedroom 2	X
Wall shelf over the bed in children's bedroom 2	X
Decorative wall panel above shelve in children's bedroom 2	X
Cupboards over the bed in children's room 2	X
Wardrobe in children's bedroom 2	X
Hangers in children's room 2 (2 pcs)	O
Mirror in children's bedroom 2	O

D3 MULTIMEDIA

TV holder	O
TV holder with double fold function	O
LED TV 32 inch	O
LED TV 43 inch	O

C8 SEPARATE TOILET

Fan with time delay switch in separate toilet	X
Wash-basin with mixer tap	X
Mirror in separate toilet	X
Built-in toilet tank with saving function	X

Toilet roll holder	X
Hanger in separate toilet (1 pcs)	X
Ceramic toilet with toilet seat	X
Built-in ceiling spot LED lights in toilet	X

C6 BATHROOM

Wash-stand with two drawers and mixer tap	X
Shower cabin with low profile tray and decorative PVC shower wall	80 x 120
Shower sliding doors with security glass	X
Shower rail with adjustable sliding shower holder and rain shower head	X
Built-in toilet tank with saving function	X
Toilet roll holder	X
Hangers in bathroom (2 pcs)	X
Ceramic toilet with toilet seat	X
Hairdryer in bathroom	O
Mirror in bathroom	X
Electrical socket in bathroom	X
Fan wit humidity sensor on light switch and timer delay in bathroom	X
Built-in ceiling spot LED lights in bathroom	X

C3 MASTER BEDROOM

Double bed with slatted bed base	160x200
Foam mattresses (25 kg/m ²) in master bedroom	X
Upholstered bed in master bedroom	O
Upholstered headboard in master bedroom	X
Bedside tables in master bedroom	X
Cupboards over the bed in master bedroom	X
Wardrobe in master bedroom	X
Hangers in master bedroom (2 pcs)	X
Mirror in master bedroom	X
Foam mattresses (35 kg/m ²) in master bedroom	O
Wooden bed upholstery in master bedroom	X
Ottoman upholstered bed in master bedroom	O
Ottoman bed with wooden upholstery in master bedroom	O

Decorative wall panel in master bedroom	X
Safe in master bedroom	O
Ambiental LED lightning under the shelf in master bedroom	X
Built-in ceiling spot LED lights in master bedroom with 2-way switch	X
Reading LED lights in master bedroom	X
Electrical sockets in master bedroom (2x)	X
TV module in master bedroom (1x TV socket, 2x socket)	O
UTP socket in master bedroom	O
USB charging modules in master bedroom (2 x C, 2 x A)	O

C4 CHILDREN BEDROOM

Single beds with slatted bed base	80x200
Foam mattresses PN25 in children's bedroom	X
Upholstered headboard in children's bedroom	X
Bedside tables in children's bedroom	X
Wall shelf over the bed in children's bedroom	X
Decorative wall panel above shelve in children's bedroom	X
Cupboards over the bed in children's bedroom	X
Wardrobe in children's bedroom	X
Hangers in children's bedroom (2 pcs)	O
Foam mattresses HR35 in children's bedroom	O
Wooden bed upholstery in children's bedroom	X
Upholstered bed in children's bedroom	O
Mirror in children's bedroom	O
Built-in ceiling spot LED lights in children's bedroom with 2-way switch	X
Electrical sockets in children's bedroom (2 pcs)	X
Reading LED lights in children's bedroom	X
Ambiental LED lightning under the shelf in children's bedroom	X
USB charging module in children's bedroom (1x C, 1x A)	O

Legal Notice

The information on this website is provided "as is" and without warranty of any kind, expressed or implied, including (but not limited to) any implied warranties of merchantability and non-infringement of third party rights. While the information provided is believed to be accurate, it may include errors or inaccuracies. In no event shall Adria Home be liable to any person for any special, indirect or consequential damages relating to this material, unless caused by gross negligence or intentional misconduct. The purpose of this website is illustrative. The website may show visuals which may include some elements not belonging to the standard equipment or portray products which may not be available in all markets. Products may change in terms of technical specification and commercial details and in relation to specific regulations. You are advised to always contact your selected Adria representative to obtain all detailed information prior to purchasing.

Copyright

Copyright © Adria Home Ltd., ?rnomej, Slovenia 2019-20. All rights reserved. The text, images, graphics, sound files, animation files, video files, and their arrangement on the Adria Home website are all subject to copyright and other intellectual property protection. These objects may not be copied for commercial use or distribution, nor may these objects be modified or reposted to other sites. Adria Home website may contain images whose copyrights are attributable to third parties.



Adria Home Ltd.
Kanižarica 41, SI-8340 ?rnomej, Slovenija, Tel: +386 (0) 7 35 69 100, E-mail: info@adria-home.com
adria-home.com , www.adria-holidays.net

#AdriaHome
#AdriaGlamping

