

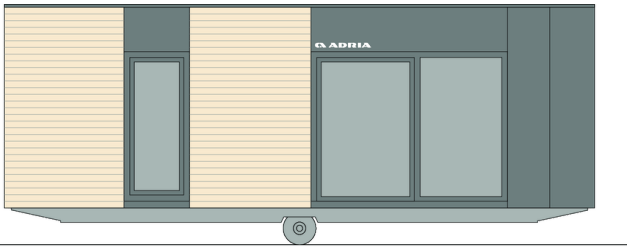

# Aurora Twin 806 B21T

**Facade:**



Aurora Twin 856

**Facade 2:**



Aurora Twin 856

**Layout:**

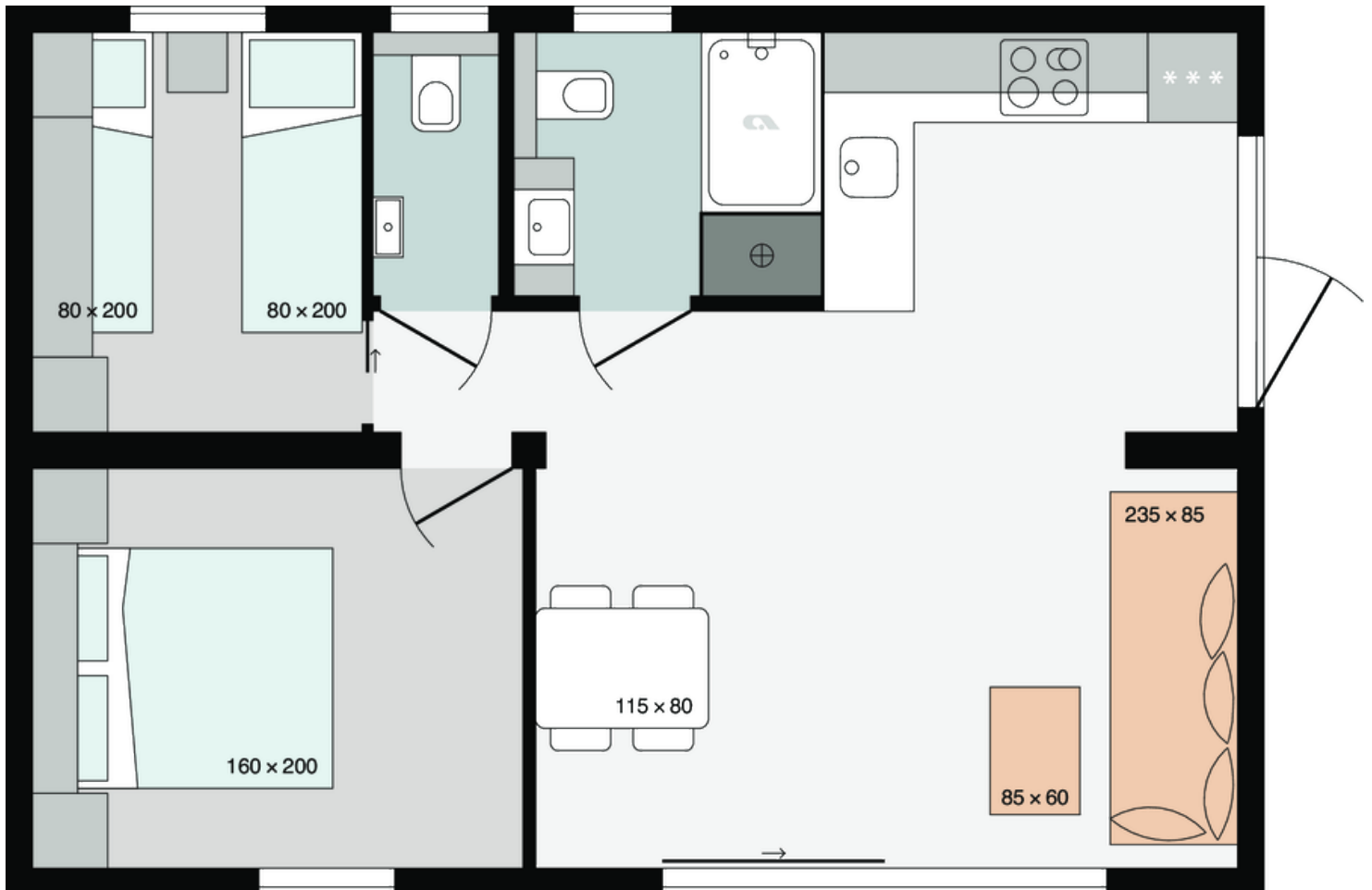

**Aurora Twin 856**

**B1 CHASSIS**

Inflatable wheels	X
100% Galvanized Steel Chassis	X
Detachble hook	X
Leveling Feet	X

**B4 WINDOWS AND DOORS**

Tinted windows in bathrooms	X
Master key (3 pieces)	O
PVC windows and doors with termopan glass - anthracite outside, white inside	X
Windows and doors with higher insulation	X
External installation of windows and doors	X
Interior wooden window trim white	X
Mosquito nets on all windows - matching colour of windows	O
Master cylinder	O
Swing entrance door with security glass and door holder	X
PVC balcony door in bedroom with security glass	X
PVC balcony door in living room with scurity glass	X

**C0 INTERIOR**

Cushions in bedrooms	O
Internal skirtings	X
Textile Combination - STANDARD	GRAPHITE 2022
Furnishing Decor - STANDARD	GRAPHITE 2022
Dimout curtains in all rooms except bathroom and toilet	X
Daily curtains in all rooms except bathroom and toilet	O
Double interior separation walls	X
Interior doors 40 mm with ALU doorframes	X
Door stopper	X
Metal doorhooks	X
Soft close for furniture	X
Bathroom and toilet door with lock	X

**C8 SEPARATE TOILET**

Fan with time delay switch in separate toilet	X
Wash-basin with mixer tap	X
Mirror in separate toilet	X
Ceramic toilet with toilet seat	X
Built-in toilet tank with saving function	X
Toilet roll holder	X
Hanger in separate toilet (1 pcs)	X
Built-in ceiling spot LED lights in toilet	X

### C1 LIVING ROOM

Designer comfortable sofa extendable	O
Chairs	X
Hangers in living room (2 pcs)	X
Mirror in living room	X
Fire extinguisher (1kg) in living room	O
Fire blanket in living room	O
Smoke detector in living room	O
Electrical sockets in living room (2x)	X
Dinning table	X
Wall shelf over the sofa in living room	X
Decorative wall in living room	X
Built-in ceiling spot LED lights in living room with 2-way switch	X
Ambiental LED lightning in living room	X
TV module in living room (1x TV socket, 2x el. socket)	X
Adria Bluetooth sound system	O
UTP socket in living room	O

### C2 KITCHEN

Built-in bin separator 16L	O
Glass ceramic hob with 4 burners	X
Induction hob with 4 burners	O
Built-in extrator hood	X
Stainless steel sink without drainer	X
Built-in frdige with freezer 270 l	X
Built-in dishwasher 450 mm	O

Pre-preparation of installations for built-in dishwasher	X
Pre-preparation of installations for built-in oven	X
Built-in electrical oven 600 mm	O
Built-in electrical oven with microwave function 600 mm	O
Built-in microwave oven	O
Kitchen backsplash: White wall panel	X
Hangers in kitchen (2 pcs)	X
Built-in ceiling spot LED lights in kitchen	X
LED lightning above kitchen counter	X
Electrical sockets over the kitchen counter (2x)	X

#### **C4 CHILDREN BEDROOM**

Foam mattresses HR35 in children's bedroom	O
Upholstered bed in children's bedroom	O
Mirror in children's bedroom	O
Single beds with slatted bed base	80x200
Foam mattresses PN25 in children's bedroom	X
Upholstered headboard in children's bedroom	X
Bedside tables in children's bedroom	X
Wall shelf over the bed in children's bedroom	X
Decorative wall panel above shelve in children's bedroom	X
Wardrobe in children's bedroom	X
Cupboards over the bed in children's bedroom	X
Hangers in children's bedroom (2 pcs)	O
Built-in ceiling spot LED lights in children's bedroom with 2-way switch	X
Ambiental LED lightning under the shelf in children's bedroom	X
Reading LED lights in children's bedroom	X
Electrical sockets in children's bedroom (2 pcs)	X
USB charging module in children's bedroom (1x C, 1x A)	O
Wooden bed upholstery in children's bedroom	X

#### **B3 EXTERIOR WALLS**

Structural Insulated Panels SIP 100mm (R=2,39 m2K/W)	X
Decorative Cladding: Compact Anthracite	X

Decorative Cladding: Compact White	O
Decorative Cladding: Larchwood horizontal	O
Decorative Cladding: Larchwood vertical	O
Decorative Cladding: Larchwood Blackline horizontal	O
Decorative Cladding: Adria PVC Whiteline horizontal	O
Other Three Sides: Adria PVC Whiteline horizontal	O
Other Three Sides: Adria PVC blackline horizontal	O
Decorative Cladding: Adria PVC Blackline horizontal	O
Other Three Sides: Larchwood Blackline horizontal	X
Other Three Sides: Compact white	O
Other Three Sides: Compact anthracite	O
Other Three Sides: Larchwood Vertical	O
Other Three Sides: Larchwood Horizontal	O
Inner surface finish of external walls - White (ButtenUnniWeiss)	X
Decorative attic: Compact - matching colour of windows and doors	X
Corners: Color of cladding	X

#### **D1 WATER AND GAS**

Water filter in technical box	O
Additional connection to central wastewater system for toilet tank	O
External connector to water facilities with pressure regulator	X
PVC water pipes Speedfit®	X
Central waste water outlet	O
Internal access to water heater - door with lock	X
Insulated water pipes with electrical heating	X
Electrical water heater 100l	X

#### **D4 HEATING AND COOLING**

Gas central heating system with radiators	O
Electric central heating system Eloblock with radiators	O
Electrical towel heater in separate toilet	O
Electrical towel heater in bathroom	X
Electrical underfloor heating system Ebecco ® in all rooms	X
Additional control of underfloor heating in the bathroom	X
Airco Card	O

Airco sensors for entrance door	O
Airco sensors for all windows except bathrom	O
Preinstallation for Airconditioning	X
Air-conditioning white - mono split	O
Air-conditioning black with fix wall thermostate - mono split	O
IR heating system with fixed thermostat in each room	X

### B5 ROOF AND CEILING

Roof insulation glass wool 100 mm (R=3,10 m2K/W)	X
Single-pitched Roof	X
Roof construction class C (300 kg/m2)	X
Roof Colour: Anthracite	X
Roof type: PVC roof	X
Flat heigher ceiling in all rooms 240 cm	X
Vertical draining pipes - matching colour of windows and doors	X
Electric heated gutters and vertical drain pipes	O

### A1 GENERAL

Area	48,00
Number of beds	2+1+2
Number of bedrooms	1+1
Length	8,00
Width	6,00
Height	3,45
Number of bathrooms	1+T

### B2 FLOOR

Bitumen floor protection	X
Vynil flooring	X
Structural Insulated Panels SIP Floor 100mm (R=2,39 m2K/W)	X

### D2 ELECTRICITY

Black flush installations, sockets and switches	X
External connection 32A, 400V, 3P+N+E	X
Key lock	O

### E1 EXTERIOR EQUIPMENT

Integrated terrace	X
Exterior LED lightning	X
External socket - matching colour of windows and doors	X
External socket under chassis	O

### C6 BATHROOM

Shower cabin with low profile tray and decorative PVC shower wall	80 x 120
Shower sliding doors with security glass	X
Shower rail with adjustable sliding shower holder and rain shower head	X
Wash-stand with two drawers and mixer tap	X
Mirror in bathroom	X
Ceramic toilet with toilet seat	X
Built-in toilet tank with saving function	X
Toilet roll holder	X
Hangers in bathroom (2 pcs)	X
Built-in ceiling spot LED lights in bathroom	X
Electrical socket in bathroom	X
Hairdryer in bathroom	O
Fan wit humidity sensor on light switch and timer delay in bathroom	X

### C3 MASTER BEDROOM

Ottoman upholstered bed in master bedroom	O
Ottoman bed with wooden upholstery in master bedroom	O
Double bed with slatted bed base	160x200
Foam mattresses (25 kg/m <sup>2</sup> ) in master bedroom	X
Foam mattresses (35 kg/m <sup>2</sup> ) in master bedroom	O
Wooden bed upholstery in master bedroom	X
Upholstered bed in master bedroom	O
Upholstered headboard in master bedroom	X
Cupboards over the bed in master bedroom	X
Wardrobe in master bedroom	X
Hangers in master bedroom (2 pcs)	X
Mirror in master bedroom	X
Safe in master bedroom	O



Built-in ceiling spot LED lights in master bedroom with 2-way switch	X
Ambiental LED lightning under the shelf in master bedroom	X
Reading LED lights in master bedroom	X
Electrical sockets in master bedroom (2x)	X
TV module in master bedroom (1x TV socket, 2x socket)	O
USB charging modules in master bedroom (2 x C, 2 x A)	O
UTP socket in master bedroom	O

**D3 MULTIMEDIA**

TV holder	O
TV holder with double fold function	O
LED TV 32 inch	O
LED TV 43 inch	O

### Legal Notice

The information on this website is provided "as is" and without warranty of any kind, expressed or implied, including (but not limited to) any implied warranties of merchantability and non-infringement of third party rights. While the information provided is believed to be accurate, it may include errors or inaccuracies. In no event shall Adria Home be liable to any person for any special, indirect or consequential damages relating to this material, unless caused by gross negligence or intentional misconduct. The purpose of this website is illustrative. The website may show visuals which may include some elements not belonging to the standard equipment or portray products which may not be available in all markets. Products may change in terms of technical specification and commercial details and in relation to specific regulations. You are advised to always contact your selected Adria representative to obtain all detailed information prior to purchasing.

### Copyright

Copyright © Adria Home Ltd., ?rnomej, Slovenia 2019-20. All rights reserved. The text, images, graphics, sound files, animation files, video files, and their arrangement on the Adria Home website are all subject to copyright and other intellectual property protection. These objects may not be copied for commercial use or distribution, nor may these objects be modified or reposted to other sites. Adria Home website may contain images whose copyrights are attributable to third parties.



Adria Home Ltd.  
Kanižarica 41, SI-8340 ?rnomej, Slovenija, Tel: +386 (0) 7 35 69 100, E-mail: info@adria-home.com  
adria-home.com , www.adria-holidays.net

#AdriaHome  
#AdriaGlamping

