

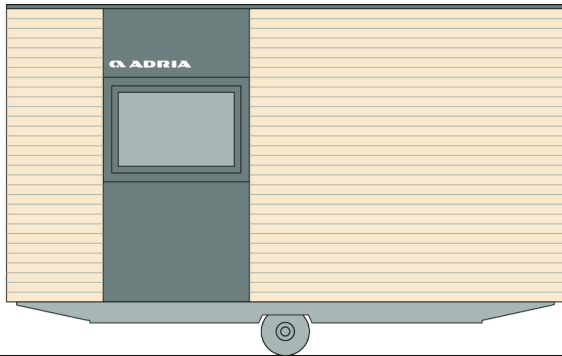

Aurora 555 H11

Facade:



Aurora 905

Facade 2:

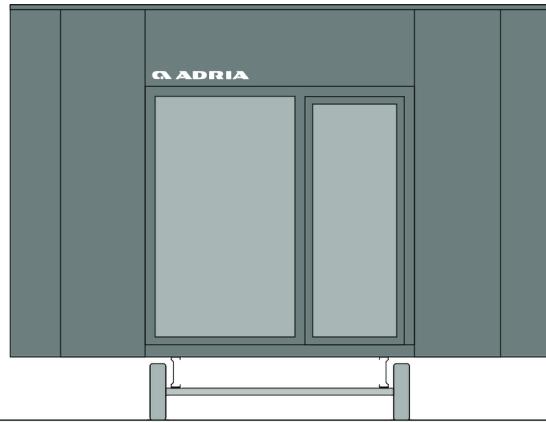

Aurora 555

Layout:

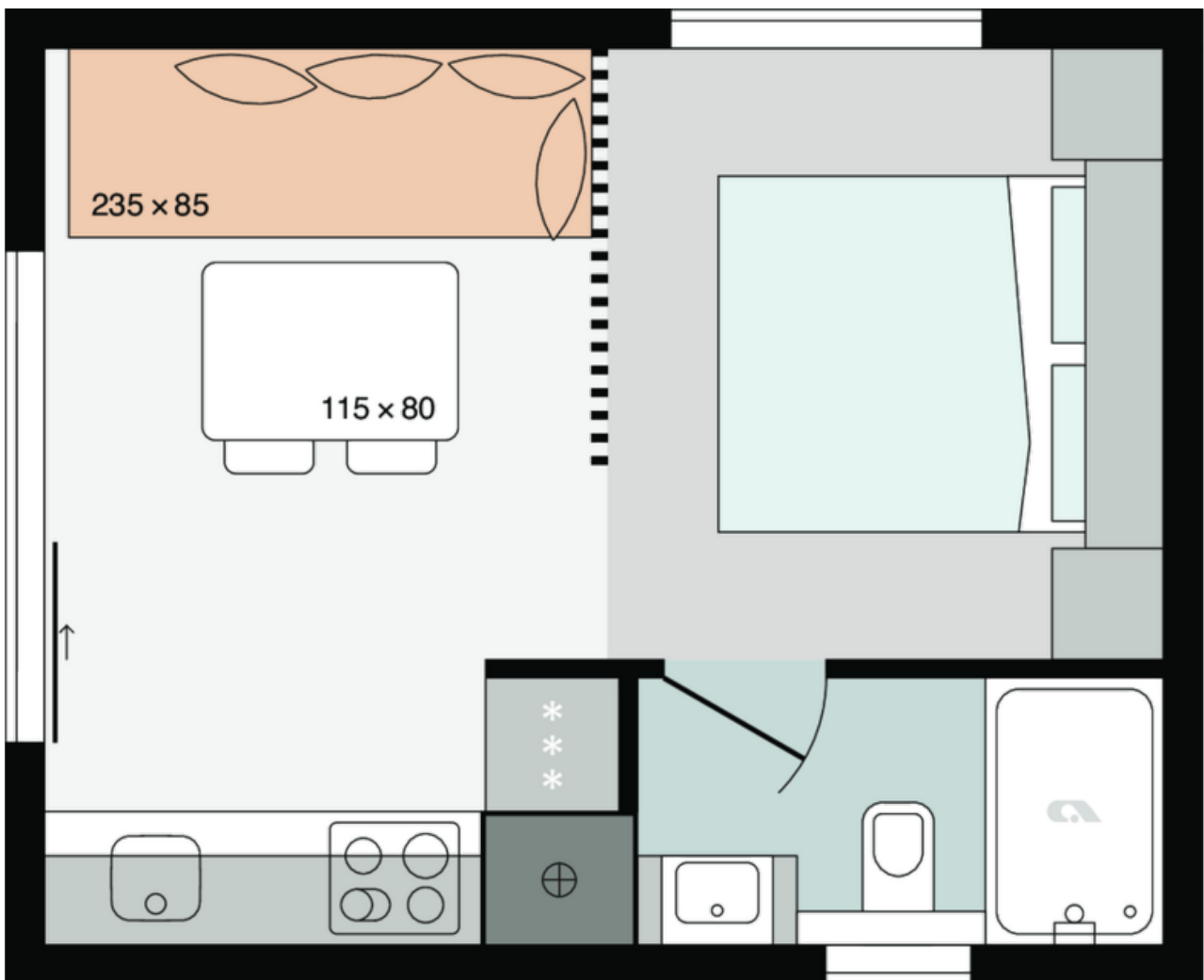

Aurora 555

B1 CHASSIS

Inflatable wheels	X
100% Galvanized Steel Chassis	X
Detachble hook	X
Leveling Feet	X

D4 HEATING AND COOLING

Air-conditioning black with fix wall thermostate - mono split	O
Preinstallation for Airconditioning	X
Airco Card	O
Airco sensors for entrance door	O
Airco sensors for all windows except bathrom	O
Air-conditioning white - mono split	O
Electrical towel heater in bathroom	X
Electrical underfloor heating system Ebecco ® in all rooms	X
Gas central heating system with radiators	O
Electric central heating system Eloblock with radiators	O
Additional control of underfloor heating in the bathroom	X
IR heating system with fixed thermostat in each room	X

C2 KITCHEN

Built-in electrical oven with microwave function 600 mm	O
Built-in ceiling spot LED lights in kitchen	X
Electrical sockets over the kitchen counter (2x)	X
Glass ceramic hob with 4 burners	X
Induction hob with 4 burners	O
Built-in extrator hood	X
Stainless steel sink without drainer	X
Built-in bin separator 16L	O
Built-in frdige with freezer 270 l	X
Built-in dishwasher 450 mm	O
Built-in electrical oven 600 mm	O
Built-in microwave oven	O
Kitchen backsplash: White wall panel	X
LED lightning above kitchen counter	X

Pre-preparation of installations for built-in dishwasher	X
Pre-preparation of installations for built-in oven	X

C1 LIVING ROOM

Built-in ceiling spot LED lights in living room with 2-way switch	X
Ambiental LED lightning in living room	X
TV module in living room (1x TV socket, 2x el. socket)	X
UTP socket in living room	O
Electrical sockets in living room (2x)	X
Designer comfortable sofa extendable	O
Dinning table	X
Chairs	X
Fire extinguisher (1kg) in living room	O
Fire blanket in living room	O
Smoke detector in living room	O
Adria Bluetooth sound system	O
Decorative wall in living room	X
Wall shelf over the sofa in living room	X

C3 MASTER BEDROOM

Built-in ceiling spot LED lights in master bedroom with 2-way switch	X
Ambiental LED lightning under the shelf in master bedroom	X
Reading LED lights in master bedroom	X
Electrical sockets in master bedroom (2x)	X
TV module in master bedroom (1x TV socket, 2x socket)	O
USB charging modules in master bedroom (2 x C, 2 x A)	O
UTP socket in master bedroom	O
Cupboards over the bed in master bedroom	X
Double bed with slatted bed base	160 x 200
Foam mattresses (25 kg/m ²) in master bedroom	X
Foam mattresses (35 kg/m ²) in master bedroom	O
Wooden bed upholstery in master bedroom	X
Upholstered bed in master bedroom	O
Ottoman upholstered bed in master bedroom	O
Ottoman bed with wooden upholstery in master bedroom	O

Upholstered headboard in master bedroom	X
Bedside tables in master bedroom	X
Wardrobe in master bedroom	X
Hangers in master bedroom (2 pcs)	X
Mirror in master bedroom	X
Safe in master bedroom	O

C6 BATHROOM

Electrical socket in bathroom	X
Shower cabin with low profile tray and decorative PVC shower wall	80 x 120
Shower sliding doors with security glass	X
Shower rail with adjustable sliding shower holder and rain shower head	X
Ceramic toilet with toilet seat	X
Built-in toilet tank with saving function	X
Toilet roll holder	X
Hangers in bathroom (2 pcs)	X
Hairdryer in bathroom	O
Mirror in bathroom	X
Built-in ceiling spot LED lights in bathroom	X
Wash-stand with two drawers and mixer tap	X
Fan wit humidity sensor on light switch and timer delay in bathroom	X

B3 EXTERIOR WALLS

Inner surface finish of external walls - White (ButtenUnniWeiss)	X
Decorative Cladding: Compact Anthracite	X
Structural Insulated Panels SIP 100mm (R=2,39 m ² K/W)	X
Decorative attic: Compact - matching colour of windows and doors	X
Other Three Sides: Adria PVC Whiteline horizontal	O
Other Three Sides: Adria PVC blackline horizontal	O
Other Three Sides: Compact white	O
Other Three Sides: Compact anthracite	O
Other Three Sides: Larchwood Vertical	O
Other Three Sides: Larchwood Horizontal	O
Other Three Sides: Larchwood Blackline horizontal	X

Decorative Cladding: Compact White	O
Decorative Cladding: Larchwood Blackline horizontal	O
Decorative Cladding: Adria PVC Whiteline horizontal	O
Decorative Cladding: Adria PVC Blackline horizontal	O
Decorative Cladding: Larchwood horizontal	O
Decorative Cladding: Larchwood vertical	O
Corners: Color of cladding	X

B4 WINDOWS AND DOORS

Mosquito nets on all windows - matching colour of windows	O
PVC windows and doors with termopan glass - anthracite outside, white inside	X
Windows and doors with higher insulation	X
Tinted windows in bathrooms	X
Master cylinder	O
Panoramic sliding entrance door with security glass and door holder	X
ALU door of external box - matching colour of windows and doors	X
Master key (3 pieces)	O
Interior wooden window trim white	X
External installation of windows and doors	X

A1 GENERAL

Area	24,75
Number of beds	2
Number of bedrooms	1
Number of bathrooms	1
Length	5,50
Width	4,50
Height	3,45

B2 FLOOR

Bitumen floor protection	X
Vynil flooring	X
Structural Insulated Panels SIP Floor 100mm (R=2,39 m2K/W)	X

B5 ROOF AND CEILING

Single-pitched Roof with integrated gutter	X
Roof construction class C (300 kg/m ²)	X
Roof Colour: Anthracite	X
Roof type: PVC roof	X
Flat heigher ceiling in all rooms 240 cm	X
Vertical draining pipes - matching colour of windows and doors	X
Roof insulation glass wool 100 mm (R=3,10 m ² K/W)	X
Electric heated gutters and vertical drain pipes	O

C0 INTERIOR

Textile Combination - STANDARD	GRAPHITE 2022
Furnishing Decor - STANDARD	GRAPHITE 2022
Dimout curtains in all rooms except bathroom and toilet	X
Daily curtains in all rooms except bathroom and toilet	O
Cushions in bedrooms	O
Double interior separation walls	X
Interior doors 40 mm with ALU doorframes	X
Door stopper	X
Metal doorhooks	X
Soft close for furniture	X
Bathroom and toilet door with lock	X
Internal skirtings	X

D1 WATER AND GAS

External connector to water facilities with pressure regulator	X
PVC water pipes Speedfit®	X
Central waste water outlet	O
Electrical water heater 80l	X
Electrical water heater 100l	O
Insulated water pipes with electrical heating	X
External access to water heater	X
Water filter in technical box	O
Additional connection to central wastewater system for toilet tank	O

D2 ELECTRICITY

Black flush installations, sockets and switches	X
---	---

Key lock	O
External connection 32A, 400V, 3P+N+E	X

E1 EXTERIOR EQUIPMENT

External socket under chassis	O
Exterior LED lightning	X
External socket - matching colour of windows and doors	X

D3 MULTIMEDIA

TV holder	O
TV holder with double fold function	O
LED TV 32 inch	O
LED TV 43 inch	O

Legal Notice

The information on this website is provided "as is" and without warranty of any kind, expressed or implied, including (but not limited to) any implied warranties of merchantability and non-infringement of third party rights. While the information provided is believed to be accurate, it may include errors or inaccuracies. In no event shall Adria Home be liable to any person for any special, indirect or consequential damages relating to this material, unless caused by gross negligence or intentional misconduct. The purpose of this website is illustrative. The website may show visuals which may include some elements not belonging to the standard equipment or portray products which may not be available in all markets. Products may change in terms of technical specification and commercial details and in relation to specific regulations. You are advised to always contact your selected Adria representative to obtain all detailed information prior to purchasing.

Copyright

Copyright © Adria Home Ltd., ?rnomej, Slovenia 2019-20. All rights reserved. The text, images, graphics, sound files, animation files, video files, and their arrangement on the Adria Home website are all subject to copyright and other intellectual property protection. These objects may not be copied for commercial use or distribution, nor may these objects be modified or reposted to other sites. Adria Home website may contain images whose copyrights are attributable to third parties.



Adria Home Ltd.
Kanižarica 41, SI-8340 ?rnomej, Slovenija, Tel: +386 (0) 7 35 69 100, E-mail: info@adria-home.com
adria-home.com , www.adria-holidays.net

#AdriaHome
#AdriaGlamping

